



OUTWOOD NEWS

OUTWOOD
NEWS

COPY DATE

AUGUST

&

SEPTEMBER

Friday

16th July

*Late copy cannot
be inserted without
prior agreement.*

Please submit
copy to:
anne.morle
@outwood.org



ROYAL BRITISH LEGION
Outwood Branch

GARDEN PARTY



Sunday 1st August 2021
3.00 - 6.00pm

The Old Farmhouse

Wasp Green Lane, Outwood RH1 5QE

by kind permission of Grant & Di Macdonald

Tickets to be booked in advance via Caroline Durance
on 07703 342921 or carolinedurance@me.com

CASH PAYMENT FOR TICKETS (£5) ON THE DAY

**THIS EVENT IS SUBJECT TO GOVERNMENT
RESTRICTIONS CURRENT AT THE TIME.**

JULY 2021



AWARD WINNING OUTDOOR SPACES
www.we-love-plants.co.uk
 01883 744 020



REPUTATION FOR TOP QUALITY ROOFING



FOLAN & JOHNSON
ROOFING SPECIALISTS

Established in 1988



Traditional Roofing • Slating • Leadworks • Three Layer Flat Roofing • Horsham Stone • Velux Windows



- Handmade Clay Peg Tiles • 3 Layer Felt Flat Roofing • Traditional & Contemporary Tiling
- Natural Slate • All Aspects of Leadwork to BS1178 • CSCS Compliant

Tel: 01293 784304 • Mob: 07768 695616 • info@folanandjohnson.co.uk • www.folanandjohnson.co.uk



EXHIBITION OUTWOOD ARTS AND CRAFTS

LLOYD HALL
SATURDAY 21st AUGUST

Opening times: Visitors 11am - 3pm

Exhibitors 10am - 4pm

FREE ENTRY

Cafe and lunchtime refreshments
on sale from 12noon to 2pm

IF YOU WOULD LIKE TO EXHIBIT
BUT HAVE NOT BEEN CONTACTED,
PLEASE GET IN TOUCH
WITH SANDRA 01342 843661

SOME ARTWORKS
AVAILABLE TO PURCHASE,
WITH A SMALL PERCENTAGE TOWARDS
THE UPKEEP OF LLOYD HALL

DONATIONS TOWARDS THE HALL WILL ALSO BE APPRECIATED

Rector's Ramblings

July brings us what has become known as “Freedom Day”. On 19th July (postponed from 21st June) we will, if all goes to plan (famous last words!), be free of the Covid restrictions, the rules and regulations that have governed our lives for so long now. I wonder how you feel about that?

And you might wonder what the difference between a rule and a regulation is! If you look in the dictionary the answer is not much – if anything. They both come from the same Latin word *regula* meaning a rule. We associate rules and regulations with a list of dos and don'ts and we are very familiar with the ones that have governed us over the last 18 months. Such rules and regulations have formed the framework of the three lockdowns we have been through and have in so many ways curtailed our freedom to do so many of the things that we were used to doing. No wonder the day has become known as Freedom Day.

But let's think a little more broadly about freedom and what it means to us – specifically what it means to us in a spiritual sense. There's a prayer in the Book of Common Prayer (it's the second collect in Morning Prayer) that begins like this:

O God, who art the author of peace and lover of concord, in knowledge of whom standeth our eternal life, whose service is perfect freedom.

I've always liked that prayer and always remember my father saying it in church. As a boy it amused me that God should be such a fan of a supersonic aircraft! But leaving concord and Concorde aside, the truth that a life lived in the service of God brings freedom is an important truth to reflect on. And when I say 'a life lived in the service of God', I'm not simply referring to those who have made the religious life their vocation, people such as monks and nuns and clergy like me, but to each and every one of us, however religious or unreligious we may think ourselves to be.

I mentioned earlier the Latin word *regula*. In a monastic or convent setting it is used to describe the rule of a religious order, but that sort of rule is not about having to obey a long list of dos and don'ts. It is not about regulations but about a way of regulating your life. It is not about rules but about using a rule (in the sense of a ruler) to measure your life by. And regulating and measuring our lives is something that each and every one of us needs to do to live our lives to their full potential.



CHURCH NEWS

So whatever your thoughts are about Freedom Day – maybe it can't come soon enough for you or maybe you feel a little bit anxious about it – perhaps you could think of it not just as a time when rules and regulations set by the government are lifted but also as a time to think about how your life is regulated and measured. A time to take stock, a time to reflect on all that you personally and all of us as a local community, nation and world have been through. A time to ask yourself: Am I living my life in the best way I am able?

There's a modern paraphrase of Psalm 23 that uses the image of a pacemaker to illustrate what I've been talking about. I like the image of a pacemaker – whether that's a medical device to keep the heart beating as it should or in the sporting world a person who makes sure the race is run at the right speed. You might like to use this version of Psalm 23 to help you reflect on how your life is measured and regulated, so here it is:

*The Lord is my pacemaker - I shall not rush.
He makes me stop and rest for quiet intervals:
He provides me with images of stillness,
Which restore my serenity.
He leads me in ways of efficiency
Through calmness of mind, and His guidance is peace.
Even though I have a great many things
To accomplish each day, I will not fret - for His Presence is here:
His timelessness, His importance will keep me in balance.*

With love and prayers

Nicholas

Revd Nicholas Calver

The Rectory, 5 The Acorns, Smallfield RH6 9QJ

Email: nicholas.calver@btinternet.com

Tel: 01342 842224

AFTERNOON TEA AT THE CHURCH

**Come and join us for Afternoon Tea in the church yard
at St John the Baptist church, Brickfield Road, Outwood
2-4pm on the 3rd & 17th July and 7th & 21st August**





MR Computing Ltd



The computer repair shop that comes to you at an agreed time/day, no waiting around and no need to transport your IT equipment.

- **NO FIX NO FEE**
- **Visiting computer/IT support for home & office**
- **New computer supply & setup to be familiar**
 - **Reliable wireless range improvement**
- **Computer speed up, repairs, data recovery**
 - **Remote support**



Call: 01342 349109 / 0800 6129534

Email: office@mrcomputing.net

www.mrcomputing.net

Reviews: [fb.com/mrcomputingltd/reviews](https://www.facebook.com/mrcomputingltd/reviews)

Outside In Locksmiths

Available 24 Hours

0800 772 39 72

Domestic, Commercial, Landlord.

Lock Outs, New Locks,
Lock Repairs.

Wooden, Upvc, Composite
and Aluminium doors locks
repaired.

Fully Insured.

Free Quotes.



Checkatrade

outsideinlocksmiths.co.uk

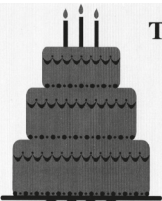

The Pink Cake Company

tiered wedding cakes
cupcake towers
cakes with edible images
feature cakes
afternoon tea cakes



lynne.messenger@hotmail.co.uk
07780 705961



YOUR personal
TRAVEL EXPERT

Sally Bosman

07498 209658 or 01737 789355

sally.bosman@notjusttravel.com

www.sallybosman.notjusttravel.com

D C Read Builders & Landscapers



'Quality Workmanship'

info@dcreadbuilders.vpweb.co.uk
www.dcreadbuilders.co.uk

01342 843023

07706 467803



ROYAL BRITISH LEGION

Outwood Branch

WE WILL REMEMBER THEM

Dear ORBL Members

(and those Outwoodians who are hopefully about to join).

We are now gearing up for the reopening of our programme for the remainder of 2021, always subject, of course, to Government rules and guidelines.

Amongst activities planned:

Tea in the Glorious Garden at The Old Farmhouse on 1st August
at the very kind invitation of Grant and Di Macdonald

There will be an ORBL stand at the Village Show on 4th September

**A Poppy Lunch in Lloyd Hall after the Church Service on
Remembrance Sunday, 14th November**

Shoestring Productions

JAZZ NIGHT

with

SUSSEX JAZZ KINGS

Now planned for

21st AUGUST 2021

Lloyd Hall

Brickfield Road, Outwood, Surrey RH1 5PY

7.30 for 8.00 pm

Box Office:

shoestringp@gmail.com

(please note the 'p' in the middle)

or phone 07703 342921

Tickets £15.00 per person

(Includes coffee and cake - a Bar will be available)

SMALLFIELD SUPPLIES

INDEPENDENT HARDWARE & GENERAL STORE

For your home, garden and DIY requirements

OPENING TIMES

Monday CLOSED

Tuesday to Friday 9.30am - 16.00pm

Saturday 9.30am - 12.00pm

FREE PARKING

TELEPHONE: 01342 843320

2 Woodbridge, Chapel Road, Smallfield, Surrey RH6 9NW

*Amie
Electro*

Amie Electro the friendly and professional Electrician you can trust.
Residential and commercial, single phase and three phase.
Complete and partial rewires.

Fusebox replacement and upgrades.

Inspection, testing, certification, maintenance and more!



Susanne Heldwein trading as
Amie Electro. Thorough,
methodical and solution
oriented work attitude. Active, positive,

straightforward and ethical approach. All works
carried out personally.. taking good care of
your property. Offering the full range of
domestic and commercial electrical services.

Qualified with distinction as electrical installer
(Munich, Bavaria, West Germany 1990). Established
in the UK in 2011. City & Guilds Level 3 Diploma
in Electrical Installations.

Part P registered.

*Domestic &
Commercial*

*Part P
registered*

01342 888654 / 07951 179146

mail@amie-electro.co.uk

Find the reviews

@ www.amie-electro.co.uk

Single Phase & Three Phase

*Amie
Electro*





WHAT GOES IN YOUR RUBBISH BIN

We collect household rubbish which cannot be recycled, every other week. The rubbish must be in green council bin bags or in the black council wheeled rubbish bin. Put the bin/bags at the edge of your property by 6am on your rubbish collection day. We will not collect general household rubbish if it is presented in your recycling bin.

There shouldn't be much left after you have recycled your food waste, all the items that can go in your blue lidded recycling bin and any textiles, small electrical items and batteries.

WHAT YOU CAN PUT IN YOUR BLACK WHEELED RUBBISH BIN

- Bubble wrap.
- Cling film.
- Coat hangers (metal and plastic).
- Crisp packets and other confectionary packaging such as chocolate and biscuit wrappers.
- Expanded polystyrene.
- Nappies.
- Pet litter (max 10kg weight).
- Sanitary products.
- Wet/used kitchen paper, tissues and wipes.

WHAT YOU CAN'T PUT IN YOUR BLACK WHEELED RUBBISH BIN

- Batteries.
- Bricks and rubble.
- Building waste such as plasterboard, fibreglass and tiles.
- Carpet
- Electrical items.
- Garden waste, soil..
- Gas canisters and helium bottles.
- Hot ash (it can go in once cooled).
- Large items such as furniture.

Sharp items or broken glass unless it is well wrapped. Please also put a note on the bin/bag warning the collectors.

YOU CAN RECYCLE SOME OF THESE AT A COMMUNITY RECYCLING CENTRE.



Connecting the
Arts and Crafts
community

UKCraftFairs.com

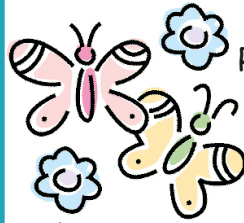

BABYSITTING

Reliable teenage
girl from
Outwood
available for
babysitting.

Please contact Keeva Martin
07821 736059
keeva@family-martin.co.uk

Local teenager looking for;

Dog Walking, Dog Sitting,
Baby Sitting, House Sitting,
Gardening/Lawn Mowing,
Car Washing
and any other small jobs.

Please contact Patrick Smith
patchgymnast@aol.com
07884 121110

PAT CARTER

For all your electrical work

Tel: 01342 843883

Mobile: 07711 478890

Ballast • Ceramic Tiles
Dulux Paint • Fascia • Fencing
Gardening Products • Guttering
Household Goods • Insulation • MDF
Plywood • Power Tools • Roof Windows
Sand & Cement • Timber • Underground Plumbing • uPVC
All your needs under one roof!

MITCHELLS
BUILDING CENTRE

1-9 Station Road, Horley, Surrey, RH6 9HW
www.mitchellsofhorley.co.uk

Telephone 01293 820890

Monday-Friday 7.30am-5.30pm • Saturday 8.00am-4.00pm

FREE Local Delivery . FREE Parking

YOUR LOCAL TRADE & D.I.Y CENTRE

NATURE WATCH

We are all aware of how the weather conditions affect life in general however, particularly obvious are the effects on plant life. After an atrocious April and most of May the weather god suddenly awoke and as if by magic, the daily clouds, wind, rain and low temperatures vanished to be replaced by cerulean skies and temperatures that rose to the mid twenties and higher, giving us at last our first taste of proper summer weather. The plant world just sprung into overdrive, whether garden or countryside. Grasses, wild flowers, shrubs and trees seemed to become rocket propelled as their growth accelerated as a catch up mechanism following a near six week delay compared with a normal year. Grasses, which had remained very short seemed to triple in height in just three weeks and by the third week of June will be about ready for haymaking. By late May swathes of the flat, white corymbs/flower-heads of cow parsley aka Queen Anne's lace were lining every footpath and bridleway around the village. Another plant with white corymbs is wild carrot (*Daucus carota*) and whilst not plentiful locally there is a fifteen metre stretch of it along a nearby hedge-line in the back fields. These fields also provide an excellent snapshot of the seasonal range of wild flowers with large patches of both the minute, yellow flowers of black medick, white and red clover, purple flowered tufted vetch, bright pink common vetch, the strong yellow of the meadow vetchling and in sheltered spots the delightful pink flower-heads of the common spotted orchid (*Dactylorhiza fuschii*). By the middle of June, dog daisies burst into



bloom and took centre stage, lining many of our lanes, like the ribbon of flowers outside Gerald Sharp's home in Wasp Green Lane (see left) and the mini wildflower meadow opposite The Castle. One little gem that has appeared this year in larger numbers than I ever remember before is the grass vetchling (*Lathyrus nissolia*) aka the Crimson Slipper. As the nickname suggests, it is a real beauty. The bright, crimson, 5 millimetre flowers that have the appearance of a miniature sweet pea, are held on slender, hair-like filaments emerging from the stems of what seem to be ordinary fine grass. In a normal year the flowers are scattered through the sward and initially seem difficult to find but the eye quickly learns to spot them. The individual flowers are short lived and if picked quickly shrivel to be replaced by miniature pea pods with, I've counted, as many as

eighteen seeds. As soon as the temperatures started to rise and the sun appeared so did the damsel flies, both azure blue and green, busily flying low above ponds and touching down briefly to lay eggs. Meanwhile butterflies have started to appear with peacocks, small blues, and I spotted my first painted lady on Monday 14th June - it was amazing to think that this delicate creature had flown all the way from North Africa.

Reports this month include one from Grant MacDonald who sent photographs of a poplar hawk moth he had spotted in the garden (see right). Another came from Ann Hooper Smith together with a photograph of a 35cms specimen of a slow worm she spotted near Hook House Farm plus news that there was a good crop of the common spotted orchids on the common. It is great to get so many reports of the natural world from villagers because it gives a much broader view of the riches around us.

Thank you all.

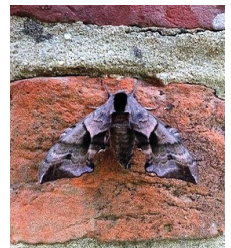

Mike F Johnson



**Home or Office
Desktop – Laptop – Network
Specialists**

We Come to You!

On-site or pickup and return service

Fixed price repairs - 1000+ Clients
25 yrs+ experience - No Fix No Fee

Call Steve or Caroline

01342 834267

07771 666759

enquiries@sensiblepc solutions.co.uk

www.SensiblepcSolutions.co.uk

**KEEPING OUTWOOD
BUG FREE FOR 16 YEARS**

ANTIQUE FURNITURE RESTORATION

**ALL ASPECTS OF
FURNITURE REPAIRS AND
POLISHING UNDERTAKEN**

**INCLUDING MODERN
FURNITURE**

30 YEARS' EXPERIENCE

**FREE ADVICE AND
ESTIMATES GIVEN - CALL**

STEVE PEACOCK

01883 743879

STONEMAN FUNERAL SERVICE

Caring Dignified Professional

Fifth Generation Family Funeral Director Est 1865

Prepaid Funeral Plans • Private Chapels of Rest • Home Visits

24Hr Emergency Service

INCORPORATING: GALYER & CO: 45-47 HIGH STREET GODSTONE

TEL: 01883 740123 Godstone

HEAD OFFICE & FUNERAL HOME: DORAN COURT, REIGATE ROAD, REDHILL

TEL: 01737 763456 Redhill

MEMORIAL OFFICE & SHOWROOMS FUNERAL ARRANGEMENT ROOM: 49 BELL STREET, REIGATE

TEL: 01737 243164 Reigate



For free advice and guidance on Registration or the Coroner's procedure

FREEPHONE 0500 474 444





CHARTERED DESIGNERS PROJECT MANAGERS

Architecture ❖ Interior Design
Engineering ❖ Surveying
Town Planning ❖ Project Management

**For all aspects of building
design and construction**

Contact Bill Morle FCSD MFPWS

01342 843336

email: bill@a-bdesigns.co.uk



Cheeld Wheeler & Co

CHARTERED CERTIFIED ACCOUNTANTS



Taxation & Accountancy services for:

- Business Start Ups
- Limited Companies
- Individuals
- Partnerships

Call: **01737 224891**

www.cheeldwheelerandco.co.uk

Helgaz Flowers

Modern & Traditional Floristry
Flowers to suit all budgets
Weddings, Funerals
and all other occasions

01342 843777

helgazflowers@gmail.com

www.helgazflowers.co.uk

Please like us on 

1b Wheelers Lane, Smallfield, Surrey RH6 9PT



OUTWOOD NEWS

This space is just £140 p.a.
- only £14 per edition!

For more information and to check availability

please contact

John Mankelow:

01342 842764

or

Anne Morle:

01342 843336

anne.morle@outwood.org



FROMAINT PEACEFUL GARDENS

Would you like your grass cut every day?

Large or small garden

We can help

Unique automated grass cutting service

From only £9/week

Free quote & garden survey

Garden Maintenance professional
Robotic lawnmower specialist
Fully insured

Contact Bob Fromaint

M: 07828 304923

E: fromaint@gmail.com

W: www.fromaint.co.uk

50% OFF 1st Month Grass Cut

Quote Outwood News

*Credit cards
accepted*

HOMWOOD



HEATING

PLUMBING & BATHROOMS

- Plumbing • Boiler • Bathroom – Installations & Maintenance
- Accessible Bathroom Adaptions • Wet Rooms • Cloakrooms
- Electrics, Plastering, Carpentry, Tiling, Decorating & General Maintenance
- Boiler Service • Landlord Gas Safety Inspections • Powerflushing

FREE ESTIMATES & ADVICE call 07850 373955 or 01737 823888

www.homewoodheating.co.uk





CLAIRE COUTINHO MP

Like many of you, I had the pleasure of getting my first dose of the vaccine recently. I pay testament to all involved and am so grateful for the role they've played in getting us on the path to normal life.

Now that we can get out and about, I've been checking in on our local businesses like the Kindred Bakery in Whyteleafe and three of our fantastic local pubs - the Botley Hill Farmhouse in Warlingham, the Bell in Outwood, and the Station Pub in Nutfield. The food was, as always, delicious, and it was wonderful to hear that residents have been flocking back to support them.

I also called in on Deano Cline and Sara Jones at the Whyteleafe Hub. Set up in the back of Whyteleafe Tavern, the volunteers at the hub deliver food parcels to over 40 families from supplies donated locally. They now want to transform one of the pub's halls into a community space for social events and volunteer groups, so I was delighted to connect them to Your Fund Surrey - a £100 million for local community projects just like this one - and I'm really looking forward to seeing what they'll do next.

It was terrific to finally visit East Surrey's new Youth Hub recently too, which has a moving presence in Caterham, Oxted and Redhill, and I was delighted to be joined by the Minister for Employment, Mims Davies MP, as well as several local leaders. We had the chance to speak to Tanya and Grace, who shared their experiences of being two of the first people to use the Youth Hub. Best of luck to them both - I can't wait to hear about their progress in the coming weeks.

After visiting the Youth Hub, I also had the pleasure of meeting David Fletcher, who worked closely with Tandridge Council to set up the Workary in Caterham, which is a shared workspace located in the same building. The initiative was originally set up by David in Wimbledon but he's now working with a number of local councils to set up more sites across the country. I particularly enjoyed my tour of their podcast studio, run by one of the regulars at the Workary. It's a really impressive set-up and I can't wait to record a podcast there soon.

I also caught up with the Chief Executive of Gatwick Airport, Stewart Wingate, recently. One of the issues raised was making green list travel easier and we also talked about the importance of getting international agreement on travel arrangements. I asked them to consider including the RH6 7 and RH6 8 postcodes in Horley in their Local Commuter Scheme, which provides access for two free visits per day to the South Terminal drop off zone, and this is something they have agreed to consider. I also raised concerns with the council about access for cyclists to the airport and I'm pleased to say consultations and workshops are currently taking place and I expect to hear more from them soon.

Another focus of mine this month has been HGVs in Smallfield, Burstow, Outwood and Horne. I recently met with the Roads Minister, Baroness Charlotte Vere, to discuss the local concerns and proposals I put to the Department for Transport following the public meeting I held in January. And I am so delighted to share that, after my question to the Prime Minister on the topic at PMQs, the Government will be formally reviewing the role of the Traffic Commissioner – which was one of our key asks. I am also pleased to share that the Government will be bringing forward legislation this year to give local authorities enforcement powers against moving traffic offences. Crucially, the Minister agreed this will include HGVs using the wrong roads and ignoring 'unsuitable for HGV' signs.

And after much banging on doors over recent months, I am also so pleased to share that resurfacing works have now been completed on Massetts Road. I want to pay tribute to Matt Furniss, Cabinet Member for Highways at Surrey County Council, for agreeing to make this work a priority, and to all the Horley Town Councillors for their efforts.

Finally, it's been a long time coming but I know how much we are all looking forward to 19 July - I do hope you're all able to spend some time this summer catching up with much-loved family and friends.



OUTWOOD PARISH COUNCIL

JUNE MEETING HIGHLIGHTS

ADVICE FOR RESIDENTS WITH SEPTIC TANKS AND SMALL SEWAGE TREATMENT PLANTS

Many of the properties in Outwood are not connected to mains sewers and their sewage will go into one of the following: a septic tank; a small sewage treatment plant; a cesspool or a non-standard system such as a reed bed. As an operator of one of these systems you must not cause pollution.

If the liquid effluent is being discharged into the ground you can use a septic tank or a small sewerage treatment plant. However, if the discharge is going into surface water such as a river or stream, you must have a small sewerage treatment plant installed.

The Environment Agency has some guidance summarized below

Maintenance

You must have your septic tank or treatment plant emptied once a year.
You must check the area where you release sewage once a month for signs of pollution (please bear in mind that this site might not be on your own property).

Check for pollution

If you release sewerage into the ground, check for sewerage smells and signs that your sewerage isn't draining properly (eg pools of water in the area where you release sewerage).
If you release sewerage into the water, check for sewerage smells, overflowing sludge or a white scum or foam on the water around the area where you release sewerage.

Record keeping

You must keep records of work done to empty, maintain or repair your tank.
You must keep records of any accidents, problems and complaints.

SPEEDWATCH

Outwood Speedwatch are now back in action and new volunteers would be very welcome. See the Speedwatch section in the Outwood News for details.

Meet us at the Outwood Show to find out more about the work we do

Next meeting.

Tuesday 27th July 2021 8pm. at Church Room, Wasp Green Lane.

All residents are welcome.

Social distancing rules will be in place.

For more detailed meeting reports and any current planning applications please visit the website at www.outwood.org and click on Parish Council.

CONTACT DETAILS

PARISH COUNCIL MEETINGS

Meetings are held each month except August and December

PARISH COUNCILLORS

Mary Baldock	Planning & National Trust	baldock.mary@googlemail.com	842358
Barry Gosling	Planning & Lloyd Hall	bagosling651@gmail.com	844105
Jane Howard	Chair - Footpaths & Bridleways	janeweston899@btinternet.com	842456
Nick Wyrer	Vice Chair - Roads & Verges, Wells Field	nickwyrer56@gmail.com	841664
Rosie Yeldham	Community Matters	rosie.yeldham@outwood.org	844642

PARISH CLERK

Lucinda Charlesworth Email: parish.clerk@outwood.org 01342 843800
Brightleigh House, Millers Lane, Outwood, Surrey RH1 5PZ

DISTRICT COUNCILLORS

Kevin Bourne	07963 833154
Mick Gillman	01342 893233
Colin White	01342 893010

COUNTY COUNCILLOR

Chris Farr TBC

TANDRIDGE DISTRICT COUNCIL

General 01883 722000

Noise, dangerous structures,
pest control, pollution, flooding,
tree enforcement etc.

Amenity Services 0800 7834843

Abandoned cars, flytipping,
graffiti or vandalism.

Rubbish collection BIFFA 01342 837346

Removal of unwanted vehicle 01883 732998

www.tandridge.gov.uk

SURREY COUNTY COUNCIL

General 03456 009009

Pot Holes 0300 200 1003

Verge Cutting 01342 837666

www.surreycc.gov.uk

MEMBER OF PARLIAMENT

Claire Coutinho

Email: claire.coutinho.mp@parliament.uk

House of Commons (Direct Line) 020 7219 7643

Constituency Office Oxted 01883 715782

MEP

Daniel Hannan 020 7222 9000

GATWICK AIRPORT NOISE

Automated line 01293 311568

Flight tracker on Gatwick Airport website

REDHILL AERODROME NOISELINE

Please copy any response received 01737 888123
using this Noiseline to the Parish Clerk

LLOYD HALL

Booking Secretary

Jo-Ann Harvey 07435 882640

Email: lloydhall.outwood@hotmail.co.uk

Management Committee Secretary

Jane Forbat 01342 842834

Email: lhmc@lloydhall.org

NATIONAL TRUST

Harewoods Estate Office 01342 843225

Lead Ranger - Mark Richards - 07770 887679

Area Ranger - Eleanor Yoxhall - 07769 885991

www.nationaltrust.org.uk

NEIGHBOURHOOD WATCH

Jo-Anne Barber 07967 157402

Email: jombarber@hotmail.com

POLICE

Emergency Attendance 999

Report non-urgent incidents 101

Crime Prevention Advice

Mark Howells

Email: mark.howells@surrey.pnn.police.uk

Neighbourhood Specialist Officer (NSO)

PC 40300 Kevin Stimson

Email: kevin.stimson@surrey.pnn.police.uk

PCSO 12437 Conrad Cheeseman

Email: Cheeseman12437@surrey.pnn.police.uk

PCSO 13539 Stuart Wren

Email: stuart.wren@surrey.pnn.police.uk

USEFUL NUMBERS:

PEST CONTROL (Rats, wasps etc.)

Balcombe Pest Control 01444 811916

BIFFA Special Collections 01883 712333
(Option 2)

Fridges, Freezers, Furniture etc.

OUTWOOD'S PUBLIC TRANSPORT

**Note: 315 stops (and drops off)
anywhere in the village when hailed.
For simplicity the times are given for
Millers Lane.**

**Please make timing adjustments
for stopping elsewhere.**

315 Cruiser Service

Times to and from Redhill, but this bus also
goes to Dormansland via Smallfield

Monday to Friday only

Leaves Millers Lane	07.48
	10.25
	13.50

The 10.25 and 13.50 buses also go
to East Surrey Hospital via Redhill.
Buses leave the hospital at 12.15
and 17.05 to return to Outwood.

Leaves Redhill Bus Station	09.00
	12.25
	17.15
<i>Fridays only</i>	15.37

On school days there are also
buses from Millers Lane at 07.45

East Surrey Rural Transport ESRTP

Bookings and information: 01883 701270
Website: www.rtp@esrtp.org.uk

*Information provided by
Outwood Parish Council E&OE*

OFFICE OF THE POLICE & CRIME COMMISSIONER FOR SURREY

Lisa Townsend
Police and Crime Commissioner



The public can contact the Office of the Police and
Crime Commissioner in the following ways:

Telephone: 01483 630 200
Email: SurreyPCC@surrey.police.uk
Website: www.surrey-pcc.gov.uk

COMMUNITY SPEEDWATCH

We have carried out 3 more speed
monitoring sessions during the fine
weather, including one vehicle at **72mph**
on Dayseys Hill. One planned outing had
to be cancelled at the last minute due to
heavy rain.

Our volunteer numbers are reduced
a bit at present due to some personal
circumstances and it would be really
helpful if 2 or 3 new faces could join our
small team. I hope that Surrey Police will
resurrect training for new recruits in the
not too distant future. Helping us usually
involves just a few one hour sessions, or
whatever you could manage, between
March and November.

Please call me if you feel you might be
able to help or would like to ask any
questions.

KNOW YOUR LIMITS ...
Nigel Shaw

St John the Baptist, Outwood

Services and activities for July

Please note that at time of going to press, social distancing measures remain in place at church services, masks must be worn and congregational singing is not yet allowed inside the church. Restrictions may be relaxed during July but no guidelines have yet been published.

Sunday 4 July

11 am **Morning Worship**

Sunday 11 July

11 am **Holy Communion**

Sunday 18 July

11 am **Holy Communion**

Sunday 25 July

11 am **Holy Communion**



Saturday 31 July

(postponed from 26 June)

2-4pm

**St John's Church Summer Fair and
Horticultural Society Early Summer Show**

In addition to the above, online Sunday services continue every week and can be found on the benefice website: www.windmillchurches.co.uk

DIARY OF EVENTS

*** Events planned subject to current Government guidance. ***

JULY

- Saturday 3rd TEA IN THE CHURCHYARD
2.00-4.00pm - St John's Church (See page 5)
- Saturday 17th TEA IN THE CHURCHYARD
- Tuesday 27th PARISH COUNCIL MEETING
8.00pm - Church Room
- Saturday 31st HORTICULTURAL SOCIETY SUMMER SHOW
ST.JOHN'S CHURCH SMMER FAIR
2.00-4.00pm - St.John's Church (See page 23)
- Saturdays SCH WEEKLY BRING & BUY STALL
10.00-12.00 - Holly Cottage, Millers Lane (See page 26)

AUGUST

- Sunday 1st ORBL GARDEN PARTY (See cover & page 7)
3.00-6.00pm - The Old Farmhouse, Wasp Green Lane
- Saturday 7th TEA IN THE CHURCHYARD
- Saturday 21st ART EXHIBITION
11.00am-3pm - Lloyd Hall (See page 3)
- Saturday 21st JAZZ NIGHT WITH 'SUSSEX JAZZ KINGS'
7.30 for 8.00pm - Lloyd Hall (See page 7)
- Saturday 21st TEA IN THE CHURCHYARD

OUTWOOD VILLAGE WEBSITE www.outwood.org

The website Diary page, maintained by Outwood News, lists all village events (*of which we are aware*) taking place up to a year in advance.

Why not take a look to avoid a clash of dates!



OUTWOOD VILLAGE SHOW 2021

Saturday 4th September

1.00pm to 4pm

VOLUNTEERS AND RAFFLE PRIZES NEEDED

We are looking forward to a fabulous Outwood Show this year with wonderful opportunities for you to catch up with friends and neighbours after the long lockdowns. However, it takes a village to make a Show.

We need your help.

Can you volunteer an hour or two before, during or after the Show?

Could you donate a raffle prize or bake a cake for the tea stall?

Would you be interested in joining the Committee to help pull the Show together?

Please contact David Crittell at davidcrittell@yahoo.co.uk or Michelann Pollard at ukmikie@hotmail.co.uk.

We look forward to hearing from you!

LLOYD HALL

LLOYD HALL BOOKING SECRETARY

Jo-Ann Harvey will be standing down as the Booking Secretary of the Lloyd Hall Management Committee at the end of July. Jo-Ann has given fantastic service to the Committee and the village for many years in carrying out this role, and we would like to sincerely thank her for all she has done. She will be sorely missed.

The Committee will be appointing a new Booking Secretary over the following weeks. Anyone who is interested in joining the Committee and being part of the team running our lovely village hall as Booking Secretary is invited to contact Richard Pollard, Chairman, at richardjpollard@me.com for more details.

Barrow Green Road, Oxted RH8 9NE

Ridgeway Manor



Residential Care Home

41 rooms, each boasting character & charm. Some are double to cater for couples. Many with picturesque views over the grounds. All connected via a call bell system.

A high percentage of our staff have been with us for many years and are trained to NVQ Level 2 and above.

We believe our care setting offers a friendly home from home atmosphere and our staff are here because they care. Treating everyone with dignity and respect.

24 hour care for the elderly. We can cater for a variety of needs including; Dementia Care, Sensory Impairment and Mobility Decline.

We have onsite activity programmes and can offer respite or long term stay at competitive rates.

We listen to your requirements and warmly welcome you.



Call 01883 717055

email: admin@cnavcare.co.uk

www.cnavcare.co.uk

**St John the Baptist Church
Brickfield Road,
Outwood RH1 5QF**

**St John's Church
Summer Fair
and
the Horticultural Society
Early Summer Show
now on**

**Saturday 31 July
2-4 pm**

**Stalls will include:
Raffle, Cakes, Tombola and Teas**

Contributions for any stalls would be very welcome and can be left at the church on Friday 30 July, or contact Catriona Knight (01342 844366) for details.

To enter the OHS Early Summer Show, please use the schedule printed in the June Outwood News or email hubbards01@yahoo.co.uk for a copy. Entry forms must now be delivered by 8pm on Thursday 29 July

PAUL RICHARDS UPHOLSTERY

All aspects of Upholstery
and Re-Upholstery undertaken

Fabrics and Foams Available

Quality you CAN Afford

Traditional Workmanship by a Skilled Craftsman



All Upholstery Carried Out In Our Own Workshops

20 Years Experience

*From Chairs to Chaise, Seats to Settees
Portfolio Available*

Free Estimates and Advice

Trindles Farm, Plough Road, Smallfield, RH6 9JN

Phone/Fax: 01342 619277

Mobile: 07949 510877

Paul.Richards.upholstery@gmail.com

CHRIS ANDREWS GARDEN MAINTENANCE

CITY & GUILDS HORTICULTURE

GRASS CUTTING,

HEDGE CUTTING,

TREE & SHRUB PRUNING,

BEDS & BORDERS WEEDED

& MAINTAINED, PLANTING,

GENERAL CLEARING & TIDYING

ESTABLISHED 20 YEARS

REFERENCES AND PHOTOS AVAILABLE

CALL CHRIS

TEL. 01342 841583

MOB. 07810 748852

4 WHITEWOOD COTTAGES, WHITEWOOD LANE,
HORNE, RH9 8JR

L.A. ROWE

PLUMBING & HEATING

Tel: 01342 844 600

Mob: 07801 531 423

Working locally for 17 years

Bathrooms • Showers

Kitchens • Boilers

Central Heating

Gas Installation

Guttering & Leadwork



reg. number
028229W



164781



Gayton Veterinary Group

www.gayton.co.uk



Consultations Monday to Saturday
9am - 7pm

24 hour care at our Redhill surgery
by our own team of vets and nurses.

Gayton House,
40 Hatchlands Road,
Redhill, Surrey RH1 6AT
01737 761475

7 South Parade,
Horley Row,
Horley, Surrey RH6 8BH
01293 771560

Treating Your Pets Like Royalty

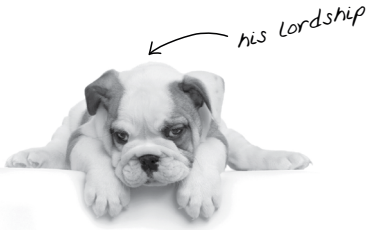

Crown Vet Clinic

1 The High Street
Nutfield, Redhill,
Surrey RH1 4HH
crownvets.com
t: 01737 822250

Opening times:
Monday - Friday
8.30am - 6.30pm
Saturday
9am - 11.30am

Miss Nicola Williams
Mr Michael Taylor

Consultation by
appointment



KLW Equestrian Services

Contact:

Lindsay Wood 07771 686552
Katie Wood 07400 417338

BHS Accredited Professional Coach
Services include:

Young Horse Production - Sourcing
Grooming/Yard Work - Coaching
Schooling - Show Jump Rider - Clipping

klwequestrian@gmail.com



FARM SHOP OPEN

EVERY SATURDAY 10AM - 2PM

100% PASTURE FED BEEF & PASTURE RAISED EGGS

WWW.BRIGHTLEIGHFARM.CO.UK

MILLERS LANE, OUTWOOD, SURREY, RH1 5PY

✉ INFO@BRIGHTLEIGHFARM.CO.UK ☎ 07775 924 141

IN AID OF ST CATHERINE'S HOSPICE

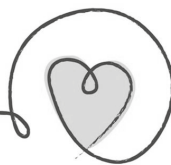

Registered charity number 281342
and as a company in England no.1526404.

Burstow Friends of St. Catherine's Hospice

Weekly Bring & Buy Home Produce Stall Every Saturday during the summer

10am to 12 noon

outside HOLLY COTTAGE, Millers Lane, Outwood
(between Brightleigh Farm and The Castle)

Please help us raise much needed funds for St Catherine's
Hospice By Bringing Or Buying HOME GROWN VEGETABLES • SALADS • HERBS
FRUIT • FLOWERS • PLANTS • HOME BAKING ...



Outwood Show - Saturday 4 September

We will be running a 'Mug Tombola' stall at this year's show. If you have any unwanted good quality mugs you would like to donate please contact Angie on 01342 843718, alternatively bring along to our Saturday morning stall.

EXPLORE THE GARDENS OF LONG BARN, SEVENOAKS WEALD, KENT

A garden of significance

Thursday 9th September, at 2pm

A private estate garden, nestled in the glorious Kent countryside, which is thought to date from the mid-14th century. Long Barn very rarely opens to the public and we are delighted that the Lemonius family are supporting St Catherine's Hospice by opening their garden for us.

Our visit lasts two hours starting at 2pm with a glass of fizz and a brief history of the house and garden from the owner Rebecca Lemonius. We will then be free to explore the garden with Rebecca and her gardeners available to answer any questions, and enjoy teas and home-made cakes.

Tickets £25 per person (includes glass of fizz, tea and cakes). **Places are limited.**

Please contact Christine to secure a place 01342 842764 or christine@themankelows.co.uk

Date for your diary

Race Night – Saturday 9 October

Love Lloyd Hall 50/50 Club June 2021 Results

1st Prize	Ticket no: 19	£67.50
2nd Prize	Ticket no: 11	£40.50
3rd Prize	Ticket no: 02	£27.00

For details of the 50/50 club contact Robin Kirkland - robin@boralo.com

FUNERAL PLANS FROM

ALEX  **JONES**

Independent Family Funeral Directors

One of the few remaining family-owned, truly independent funeral directors in the area

Peace of mind for you and your family



Specify your wishes in advance



Protection against rising funeral costs



A range of flexible payment options



Arrange the send off you want

Alex Jones Funeral Directors

1 East Grinstead Road

Lingfield

RH7 6EP

01342 832534

www.alexjonesfuneraldirectors.co.uk

**£40 M&S
vouchers
with every
plan**

We also have funeral homes in;

Forest Row: 01342 822399

Oxted: 01883 730383

Edenbridge: 01732 860047



PROUD TO OFFER
**Golden
Charter** 

Vouchers distributed 30 days after your plan is taken out – contact us for full details.

WANT TO ADVERTISE IN OUTWOOD NEWS?

This space is just £80 p.a.
- only £8 per edition!

For more information
and to check availability

please contact

John Mankelov:

01342 842764

or

Anne Morle:

01342 843336

anne.morle@outwood.org

Great value holidays!

I can arrange...

Flights • Package Holidays • Hotels
Tours • Tailor made itineraries • Last minute
availability • Weddings & Honeymoons

For expert advice and assistance,
call Donna today!

travel-pa.com

Donna Rowe

0800 954 5216 • 07801 342309

donnar@travel-pa.com

www.travel-pa.com/donnar

ABTA
57032 / V0404



Building and Electrical Services NICEIC Certified, Trading Standards and 'Which' Approved

Extensions, Improvements, Remodelling

Electrical Installation, Inspection, Testing and Certification to
Domestic, Commercial and Industrial Part P compliant.

Find me on 'Trading Standards' and 'Which Trusted Traders' websites
where **reputation** and **reliability** matters.

Contact **Chris Yeldham** in **Outwood**

01342 844642 - 07801 519789 chris@yeloshield.co.uk

www.yeloshield.co.uk

DPC

Groundworks Ltd

Contact: David Bridges

info.dpcgroundworks@gmail.com

Instagram : [dpcgroundworks](https://www.instagram.com/dpcgroundworks)

Fully insured
Private and commercial
General maintenance
Drainage and Klargesters
Utility services
Earthworks and machine hire
Concrete surfaces
Paving
Swimming pools
Extensions
General building

07969 661014

01342 843883

07711 478890

PART P CERTIFIED
NICEIC APPROVED



Fusilier

Electrical Limited

Contact Pat or Adam Carter
info@fusilierelectrical.co.uk

www.fusilierelectrical.co.uk

CAN YOU HELP OUTWOOD NEWS?

A new distributor is required for Woolborough Lane.

If you can assist please contact Pam Shaw
on 01342 842743

OUTWOOD NEWS COPY DATES

ISSUE

August & September
October

COPY DATE

16th July
17th September

NOTE: Please submit copy either as finished artwork (a PDF of the correct size) or, if using WORD, in the simplest form. Please avoid using text boxes.

CONTENTS

	<i>Page</i>
CHURCH NEWS	4, 5 & 23
CHURCH SERVICES	19
CONTACT DETAILS	17
DIARY	20
EXHIBITION OF ARTS & CRAFTS	3
JAZZ NIGHT	7
LLOYD HALL 50/50 CLUB	26
NATURE WATCH	11
OUTWOOD BRITISH LEGION	Cover & 7
OUTWOOD HORT. SOC.	23
OUTWOOD VILLAGE SHOW 2021	21
PARISH COUNCIL	16 & 17
POLICE & CRIME COMMISSIONER	18
PUBLIC TRANSPORT	18
SPEEDWATCH	18
ST. CATHERINE'S HOSPICE	26

Free estimates
& fully insured



PAC handyman
services

PAC Handyman Services is your local solution to everyday building, maintenance and installation projects within the home and garden.



Tel: 01342 843348 | 07711 939370 | www.pac-handyman.co.uk



The best home to be in is **your own**

Having Home Instead Senior Care help me around the house means I don't have to go anywhere.

Stanley T.
– Stanley T.
Client

COMPANIONSHIP | MEALS AND NUTRITION
PERSONAL CARE | MEMORY CARE

If, like Stanley, you would like to remain in your own home, we can help.

homeinstead.co.uk/reigate
or call **01737 529 793**

Each Home Instead Senior Care® franchise office is independently owned and operated. Copyright © Home Instead Senior Care 2019.

- ✓ Mot's
- ✓ Servicing
- ✓ Cambelts
- ✓ Diagnostics
- ✓ Clutches
- ✓ Batteries
- ✓ Tyres
- ✓ Exhausts
- ✓ Brakes
- ✓ Air con. etc.

Windmill Garage

Outwood

A friendly, trustworthy, family run business which has been built upon recommendation since 1966.

For more information...
Please check out our website or give us a call.



All work is carried out in-house

Good Garage Scheme Member Since 2007



01342 842132
www.windmill-garage.co.uk
Outwood Common, Outwood, Surrey, RH1 5PW



FOR YOU AND YOUR FAMILY

- Wills and power of attorney
- Trusts and estate administration
- Buying and selling property
- Divorce and relationship breakdowns
- Resolving disputes
- Managing your business

It can be tricky when you are making major decisions in your life to know where to start. Providing legal advice is about understanding your perspective and exploring your concerns to help find the right solution for you.

harrops-hepburn.co.uk

01883 723712

Redhill | [Oxted](#) | Wimbledon | Teddington | Woking | Camberley

HH HARROPS & HEPBURN SOLICITORS
Part of the Morrisons Group